Vivement
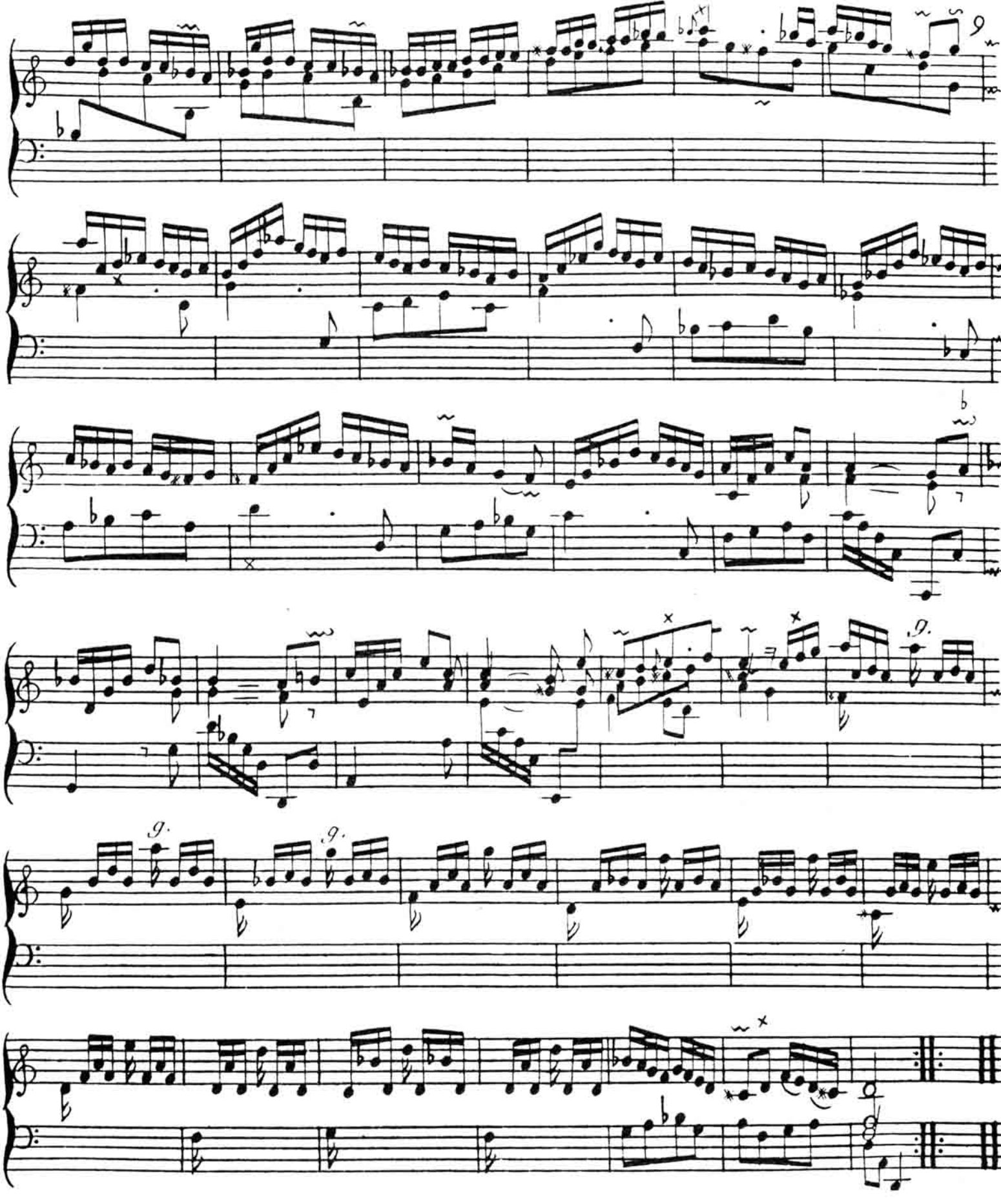
La Tribolet